

Seat  
No.

35955

**B.E. (Civil) (Semester - VII) Examination, December - 2014**  
**QUANTITY SURVEYING & VALUATION (Elective - I) (New)**  
**Sub. Code : 47902**

Day and Date : Monday, 15 - 12 - 2014

Total Marks : 100

Time : 2.00 p.m. to 6.00 p.m.

- Instructions :
- 1) Q.No.1 is compulsory.
  - 2) Attempt any two questions from remaining questions of Section - I.
  - 3) Attempt any three questions from Section - II.
  - 4) Assume any other additional data if required and state it clearly.

**SECTION - I**

Q1) Estimate the Quantities for the Hexagonal Room given below, for the following items of Work on a neat Measurement sheet by preparing Centre line diagram: [20]

- a) Earthwork in Excavation in foundation.
- b) P.C.C. for bed concrete & plinth in 1 : 3 : 6.
- c) U.C.R. Masonry in foundation and in plinth.
- d) Brick Masonry in Superstructure.
- e) R.C.C. M-20 for slab concrete, chajja & lintel.
- f) 12mm thk Internal Plaster.

P.T.O.



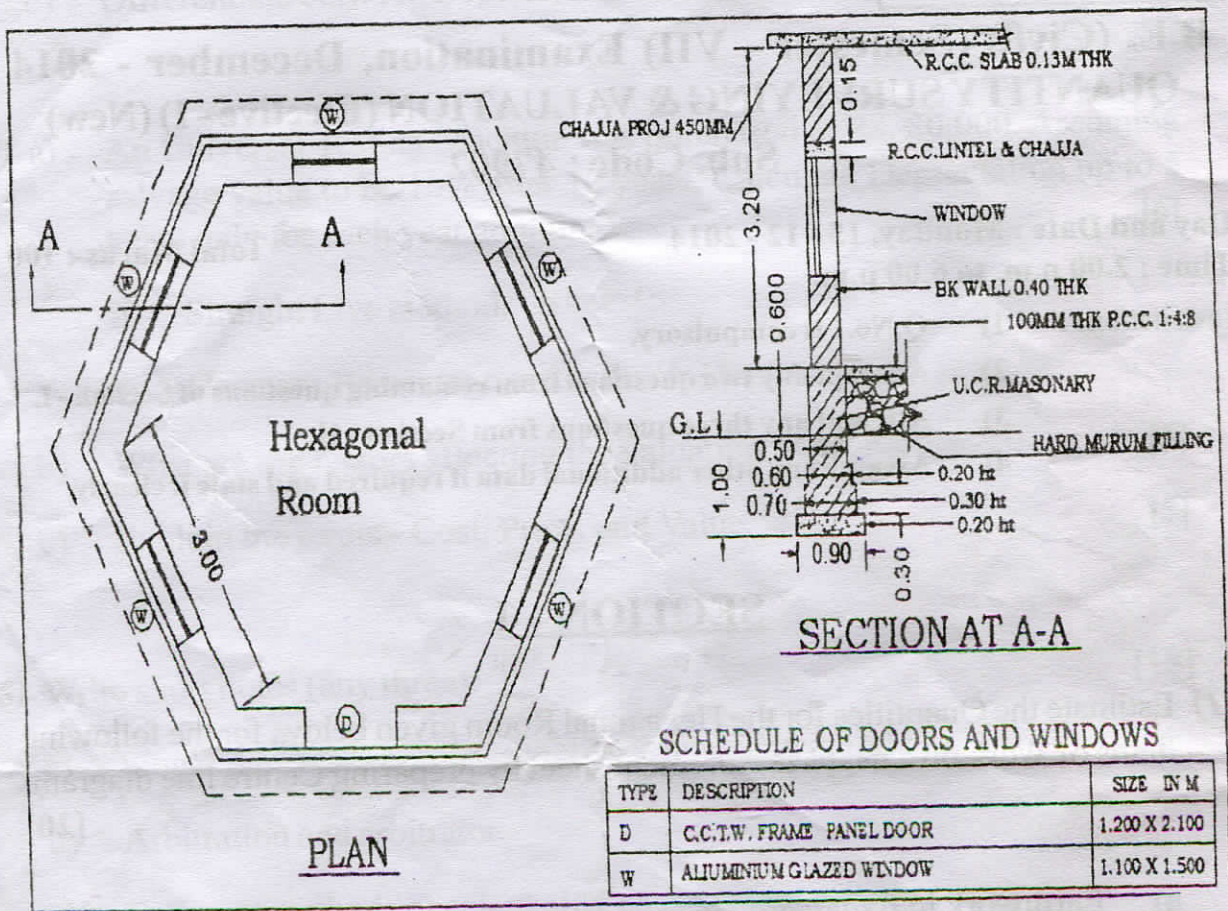

- Q2) a) What are the different types of estimates? Explain in detail preparing Approximate estimate for a primary school building. [10]
- b) Explain Administrative approval, Technical sanction. What are the documents required along with the detailed estimate to be submitted for sanction? [5]
- Q3) a) Enlist the different types of specifications and write a note on legal aspects of specifications. [5]
- b) What is D.S.R. Name at least four main heads of item covered in D.S.R? [5]



- c) Write the units of measurement of the following items of works [5]
- Excavation in Earthwork.
  - U.C.R. Masonry.
  - Steel work for truss.
  - Window glazing.
  - Nahani traps.

- Q4) a) Work out the quantity of materials required for laying 10 mm thick vitrified tile flooring in a room of size 10 x 10 m, in 30 mm cement bed mortar in C : M 1 : 4. Also prepare rate analysis for the same. [10]
- b) Explain the term Rate analysis. What is Task work and what is its importance in rate analysis? [5]

### SECTION - II

- Q5) a) Draft a Notice Inviting Tender for the Government of Maharashtra for the work of constructing a Bridge over a river on a State Highway. Assume any other suitable data. [6]
- b) What are the essentials of a contract. [5]
- c) Explain what is sinking fund. How is this fund developed? [5]
- Q6) a) Valuation of a plot as shown in figure is to be done by belting method. The front belt of 50m width is having a depth of 20 m and is valued at Rs. 350 per sqm. Dimensions of the plot are as given in fig. [6]

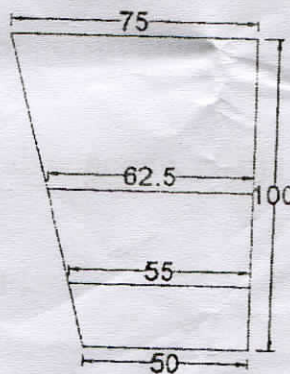



b) Explain Valuation by developmental method. [5]

c) Differentiate between Depreciation and Obsolescence. [5]

✓ Q7) a) An Universal Testing Machine was purchased at Rs. 80,000. Assuming salvage value to be 10% after 10 years, Calculate Depreciation up to 5 years only for each year adopting: [6]

i) Straight Live method. 36000/-

ii) Constant Percentage method. 25293.76/-

b) What are the factors affecting the valuation of properties. [5]

c) Explain the terms - Cost, Price, and Value. [5]

✓ Q8) Write short notes (any three): [18]

a) Single rate years purchase and dual rate years purchase.

b) Arbitration and arbitrator.

c) Different methods of calculating depreciation.

d) Item rate and percentage rate contract.

